5 MOROS ESPAÑOLES

J. Perez Ballester

— MARCHA —
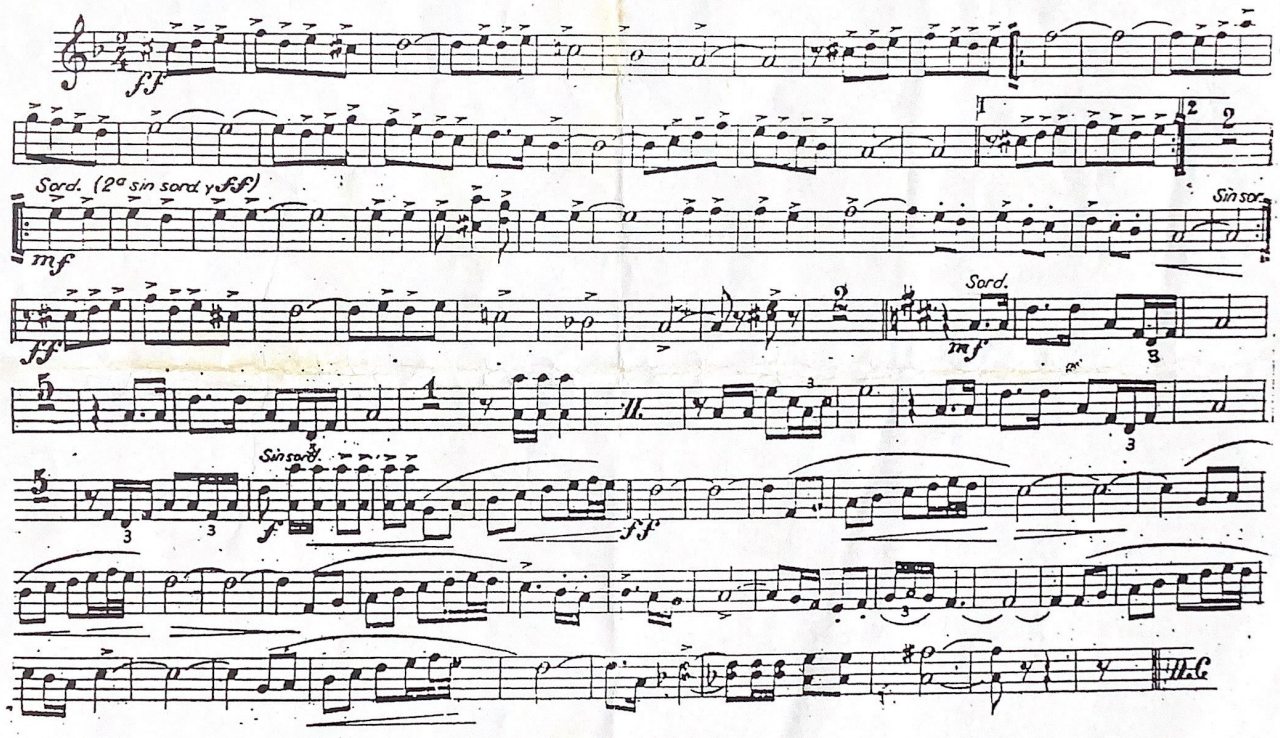
Trompetas (Si♭)